

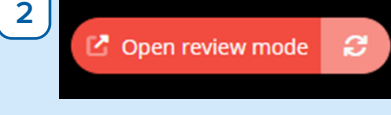

## Viewing Images in CMRad:

1 Click the **image link** from the **Academy's learning platform**.

2 Click **Open Review Mode**.



3 Select **Layout > 1x1 Layout** from the **toolbar**.

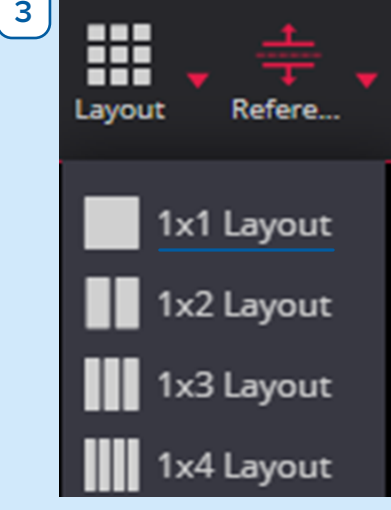

4 Select **image**, e.g., **CT** (not CTAC) on **left menu**.

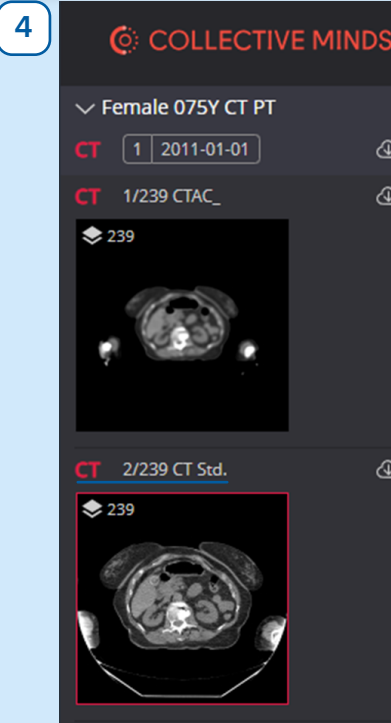

5 Select **Fusion** from the **toolbar**.

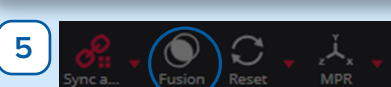

6 Click **Start Fusion** with e.g., **PET CTAC**:

a. Use the **mouse wheel** to **scroll up and down**.

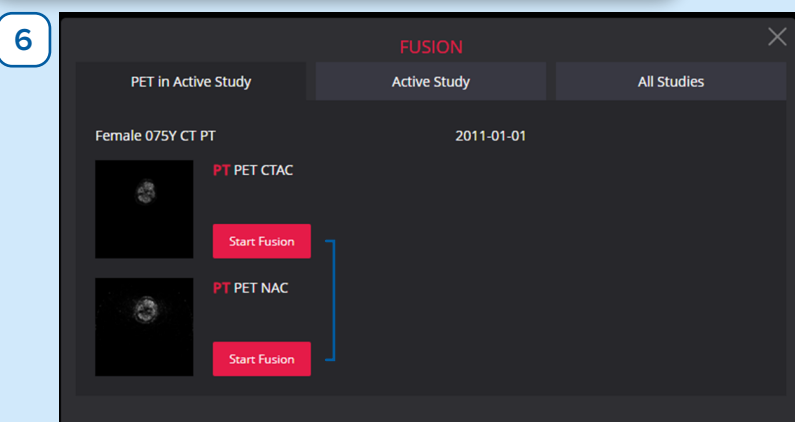

7 Select **MPR > Orthogonal (Shift + M)** or **MIST Advance PET** from the **toolbar**:

a. **Scroll through the slice** in **trans, cor & sag** with mouse wheel.  
b. Use the **50%---50% slicer** at the bottom of the image to **adjust fusion blending**.

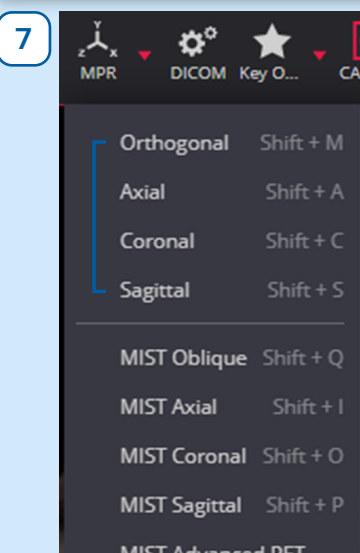

## Displaying a PET image in a Standard Intensity:

1 Select **Layout > 1x1 Layout** from the **toolbar**.

2 Select the **PET image** from the **left menu**.

3 Select **Window > Histogram** from the **toolbar**.

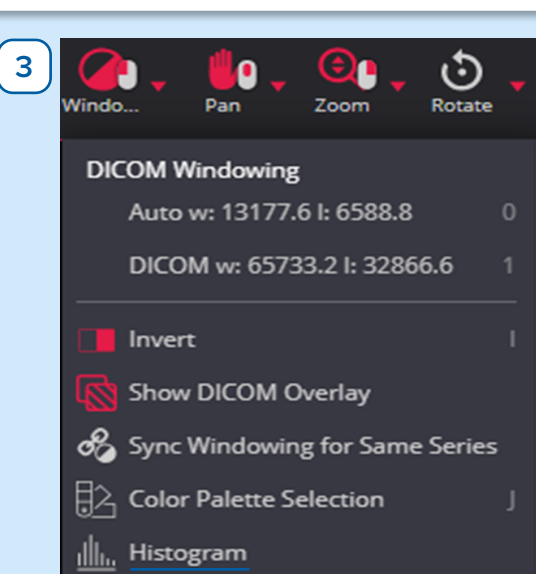

4 Set the **Upper Bound** slider to **adjust maximum SUV**.

a. **SUV** is indicated on the **bottom left of the screen**.

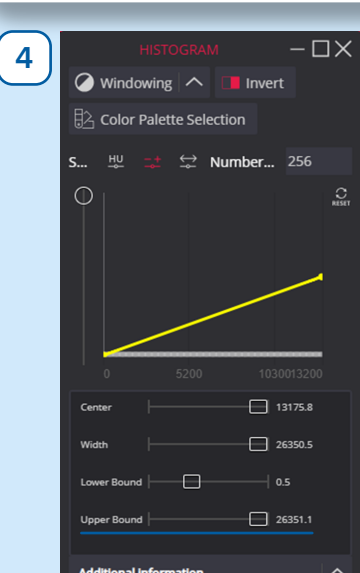

## Measuring the Intensity of the Uptake:

1 Select **Measure > Ellipse** from the **toolbar** to draw a **region of interest**.

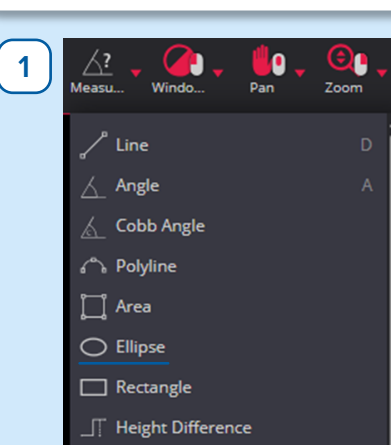

2 Drag your mouse from the **upper left of the ellipse** to **select the lesion**.

a. As this is only a **2D ROI in the current slice**, you should draw in a **few adjacent slices** to ensure you get a **global SUVmax**.

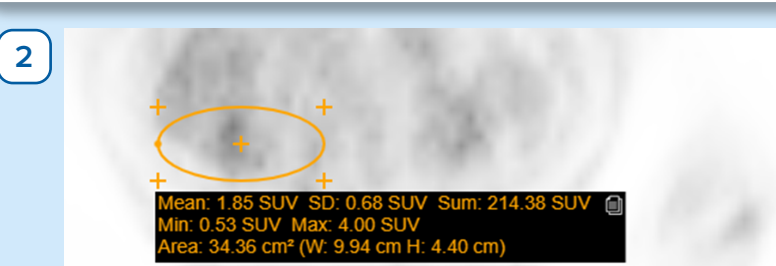

3 Repeat the process for more slices.